

ELEVATION

A/23444/247/93
 Planning Permit No. _____
APPROVED
 SUBJECT TO THE CONDITIONS IN THIS OFFICE LETTER.
 No. 21370/92 Date 3/93
 FOR MEMBER SECRETARY
 MADRAS METROPOLITAN
 DEVELOPMENT AUTHORITY
 MADRAS 600 009.

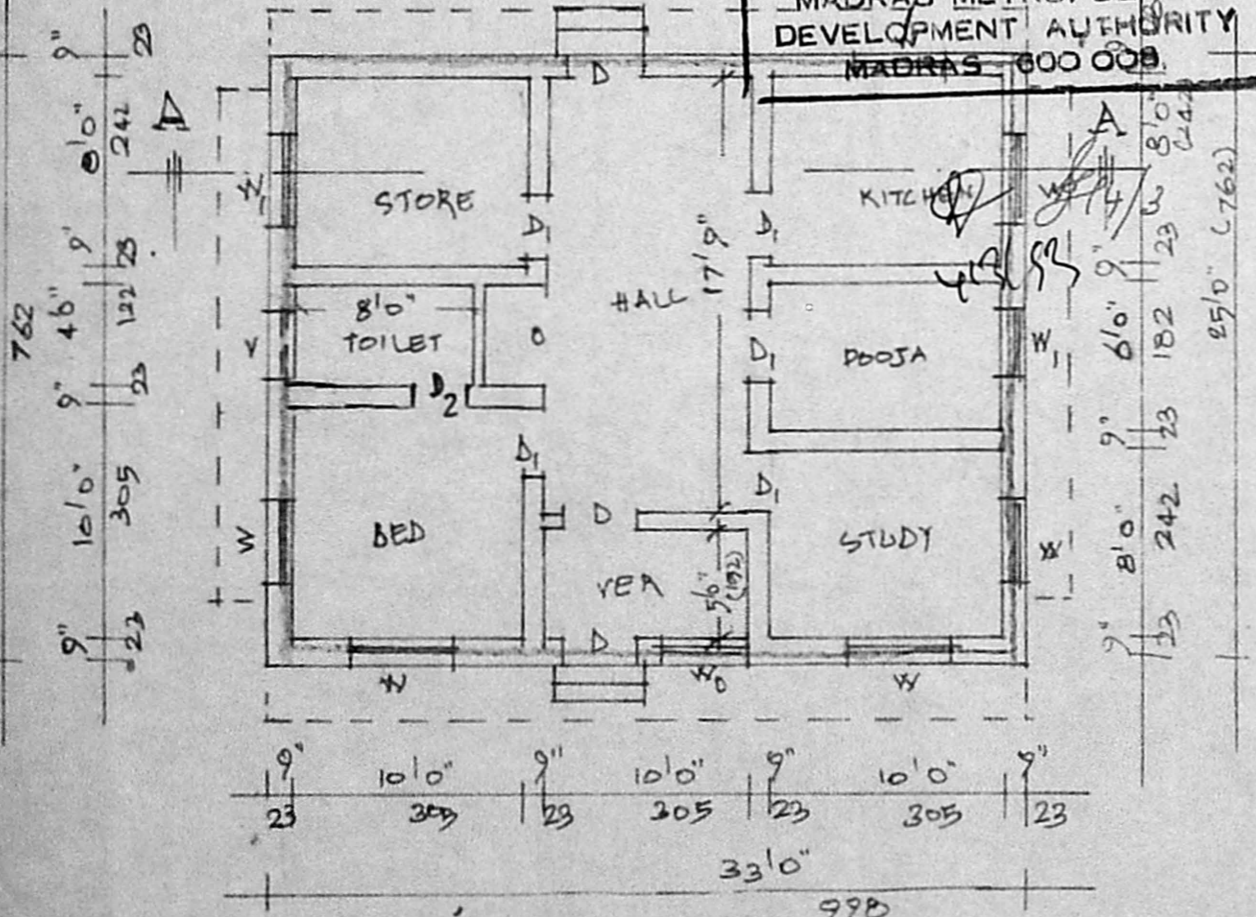

PLAN

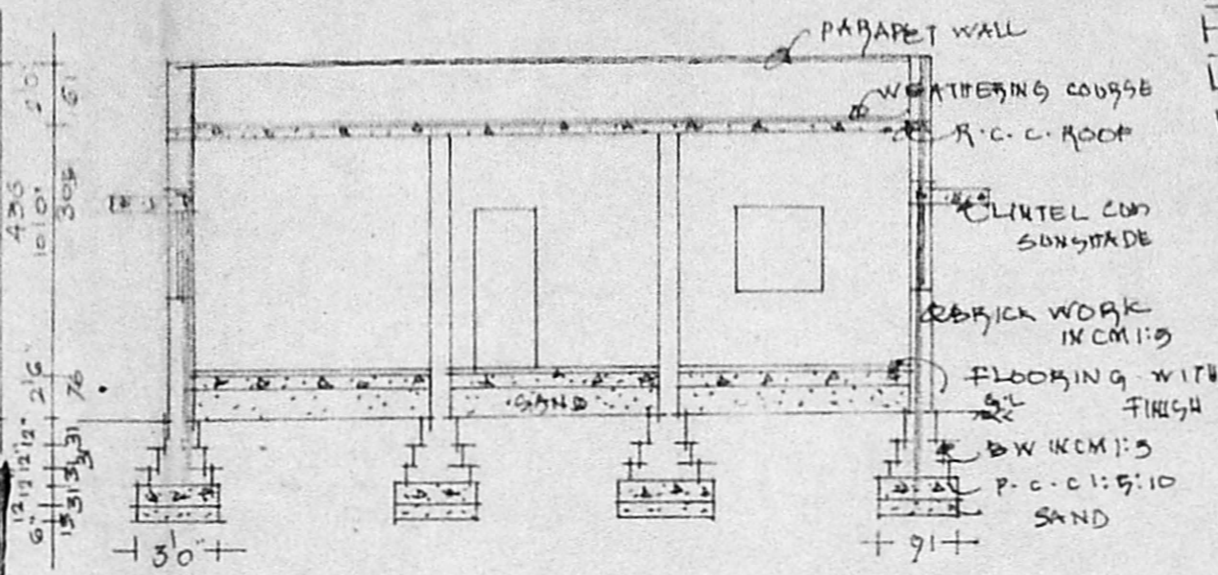

SECTION-AA'

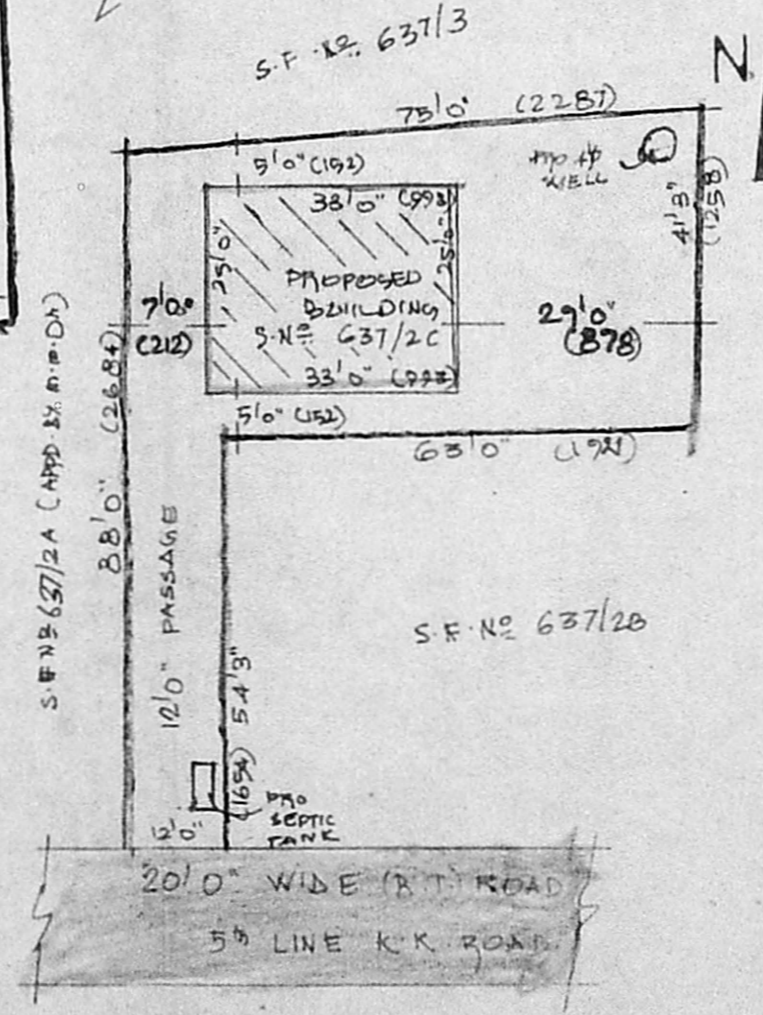

SITE PLAN

SCALE-1:300

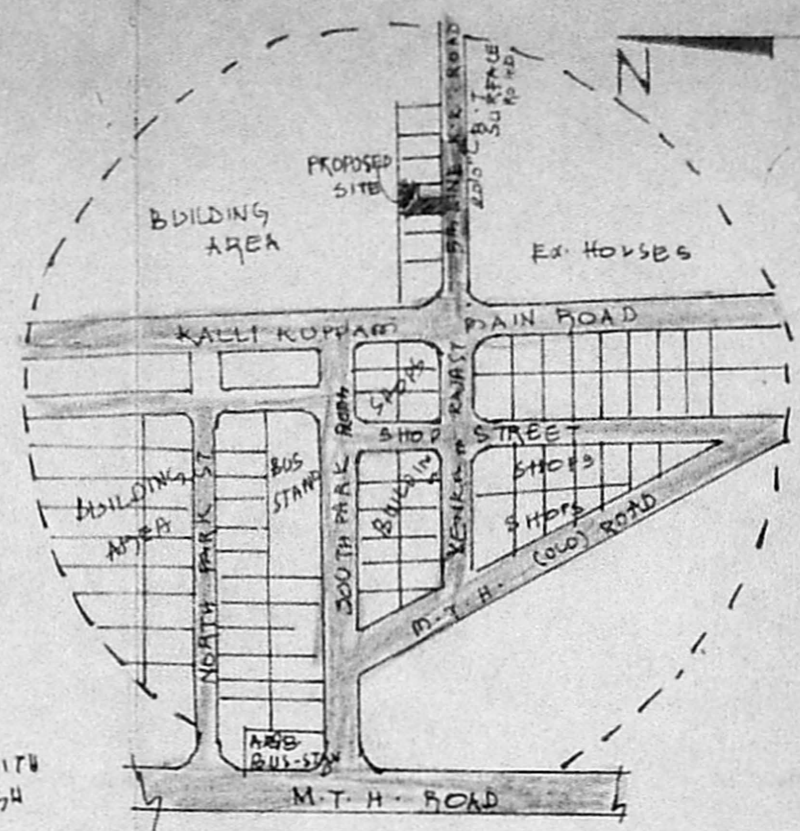

TOP PLAN

NOT TO SCALE

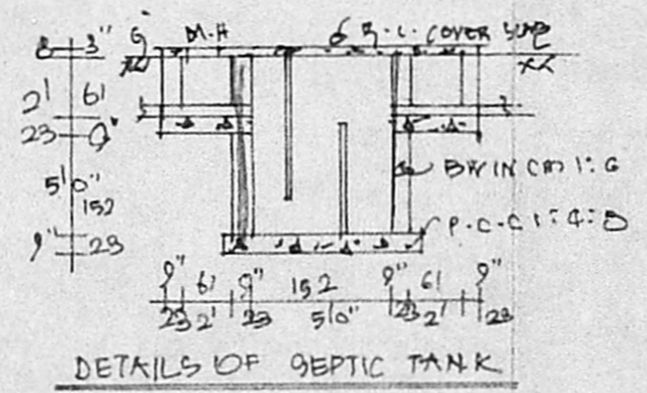

DETAILS OF SEPTIC TANK

- REFERENCE
- D- DOOR - 3'3" x 6'6" (100 x 200)
 - D1- DOOR - 3'0" x 6'6" (91 x 200)
 - D2- DOOR - 2'6" x 6'6" (76 x 200)
 - W0- WINDOW - 5'0" x 4'0" (152 x 122)
 - W - WINDOW - 4'0" x 4'0" (122 x 122)
 - W1- WINDOW - 3'6" x 4'0" (109 x 122)
 - Y- VENTILATOR - 2'6" x 1'0" (76 x 31)

PLAN OF PROPOSED RESIDENTIAL
 BUILDING IN S.N. 637/2C, 5TH
 LINE, K.K. ROAD, AMBATTUR VILAGE,
 AMBATTUR MUNICIPALITY, SKIDAPET
 TALUK, CHENGAI M.G.R. DIST.
 SCALE 1:1000 (1"=8'0").

Scrutiny plan

	SOFT	SOID
PLOT AREA	3469	322.69
PLINTH AREA (MO)	825	76.74
PLOT COVERAGE	23%	
F.S.I	0.23	

COLOUR: PROPOSED ROADS
 BOUNDARY

T. SIVAJOTHY, B.C.E.
 Civil Engineer & Licenced Surveyor,
 AMBATTUR TOWNSHIP
 LICENCED SURVEYOR

P. Venkatesh
 OWNER